HARPER'S WEEKLY

SATURDAY
AUGUST 23
1902

Edited by GEORGE HARVEY

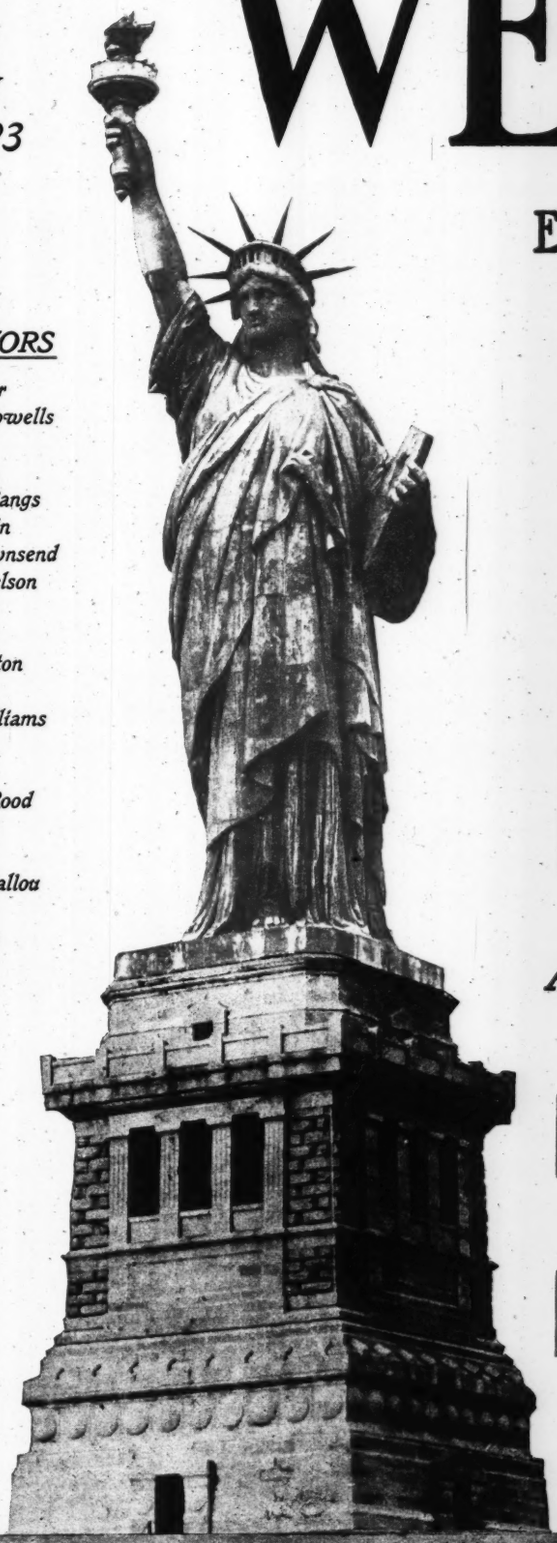

CONTRIBUTORS

Sir Gilbert Parker
William Dean Howells
Anthony Hope
G. W. Hosmer
John Kendrick Bangs
Edward S. Martin
Edward W. Townsend
Henry Loomis Nelson
John Habberton
Charles Johnston
William R. Lighton
Louis L. Driggs
Jesse Lynch Williams
Hamblen Sears
Samuel Swift
Henry Edward Rood
J. E. Chamberlin
J. E. Jenks
William Hosea Ballou
Edwin Lefevre
George E. Knapp
S. E. Moffett

IMPRESSIONS OF AMERICA
By Sir Gilbert Parker

Discussions and Pictures of the Gathering of the Record Crop of 1902, the greatest Harvest the American Farmer has ever known.

AMERICANS OF TO-MORROW

THIS WEEK

GEORGE GREY BARNARD

NEXT WEEK

H. H. VREELAND

Sixteen Pages of Comment

TEN CENTS A COPY

FOUR DOLLARS A YEAR

HARPER & BROTHERS NEW YORK

John Kendrick Bangs' Best Books

Eight Volumes

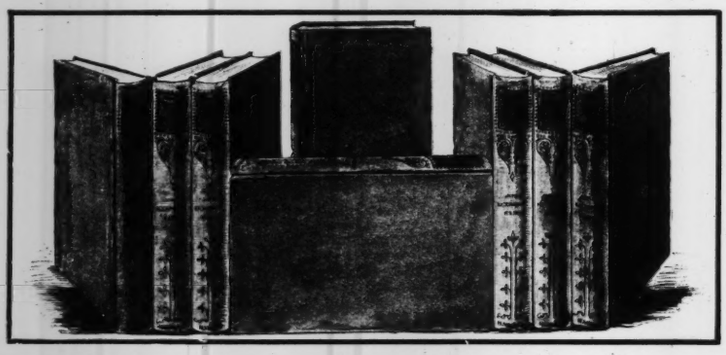

Eight Volumes

IN EIGHT HANDSOME VOLUMES, WITH MORE THAN 200 FULL-PAGE ILLUSTRATIONS BY CHARLES DANA GIBSON, A. B. FROST, H. W. McVICKAR, C. H. JOHNSON, F. T. RICHARDS, Jr. EDWARD PENFIELD, and PETER NEWELL

THE EIGHT BOOKS INCLUDED IN THIS SET:

1. A HOUSE-BOAT ON THE STYX
2. THE PURSUIT OF THE HOUSE-BOAT
3. MR. BONAPARTE OF CORSICA
4. COFFEE AND REPARTEE and THE IDIOT
5. THE IDIOT AT HOME
6. GHOSTS I HAVE MET
7. THE BOOMING OF ACRE HILL
8. THE BICYCLERS, and Three Other Farces

JOHN KENDRICK BANGS is known to every reader of American humor. He holds a unique position among the great American humorists of our time. No contemporary humorist has won wider popularity. Never before have his BEST books been accessible in a single, uniform edition.

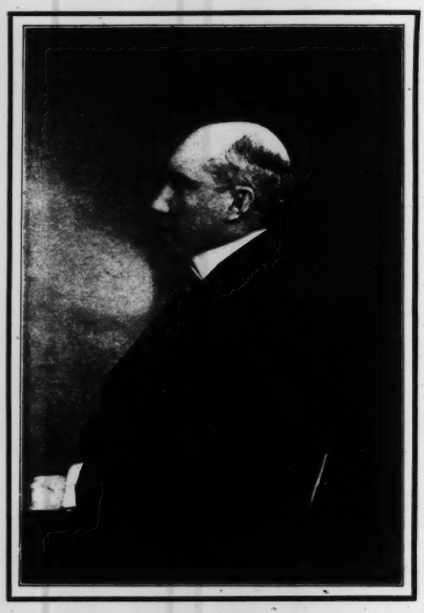

THE books chosen for this edition include every subject—wit, humor, humorous satire, farces, whimsical fancy, bright dialogue and repartee—the BEST in every way of Mr. Bangs' work.

It is a great chance to have a library of humor handsomely bound and at little cost.

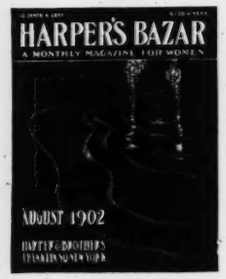

OUR OFFER. The price of these eight volumes, nicely illustrated and handsomely bound in special cloth, with gilt tops and uncut edges, is $12.00. We will send the entire set of eight books, charges of delivery prepaid, upon receipt of **One Dollar** payment of balance to be made at rate of One Dollar Monthly for 11 Months, and on receipt of this Dollar we will send you, FREE OF COST, beginning at once, for a year, either HARPER'S MAGAZINE, HARPER'S WEEKLY, HARPER'S BAZAR, or THE NORTH AMERICAN REVIEW. In writing, state which periodical you want.

HARPER & BROTHERS, Publishers, NEW YORK

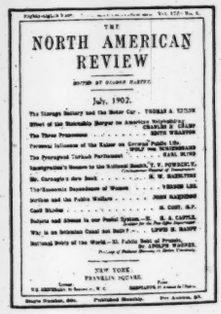

HARPER'S WEEKLY

VOL. XLVI. *New York, Saturday, August 23, 1902—Illustrated Section* NO. 2383

Copyright, 1902, by HARPER & BROTHERS. *All rights reserved*

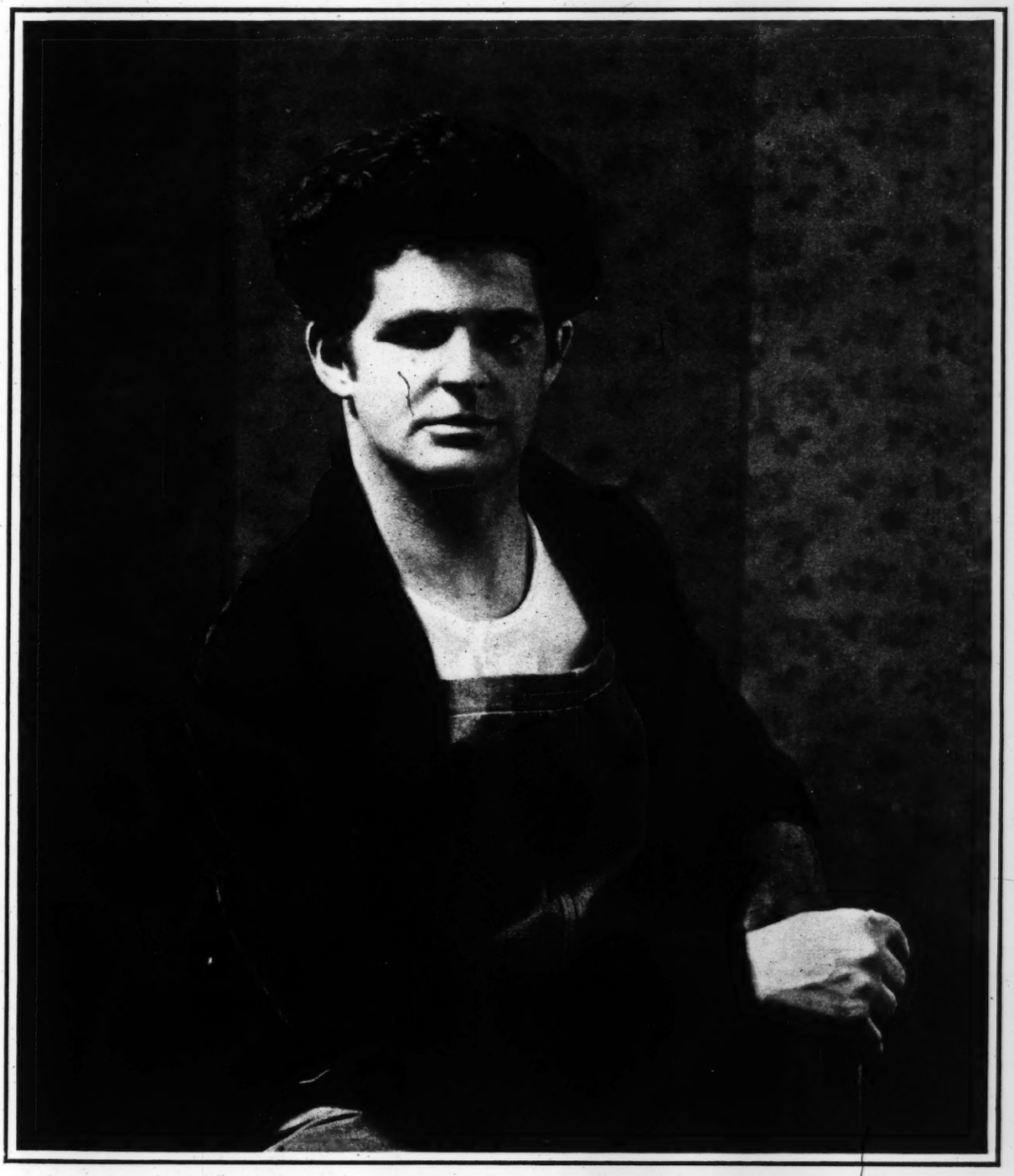

AMERICANS OF TO-MORROW

IV.—GEORGE GREY BARNARD, *AET. 39*

See page 1155

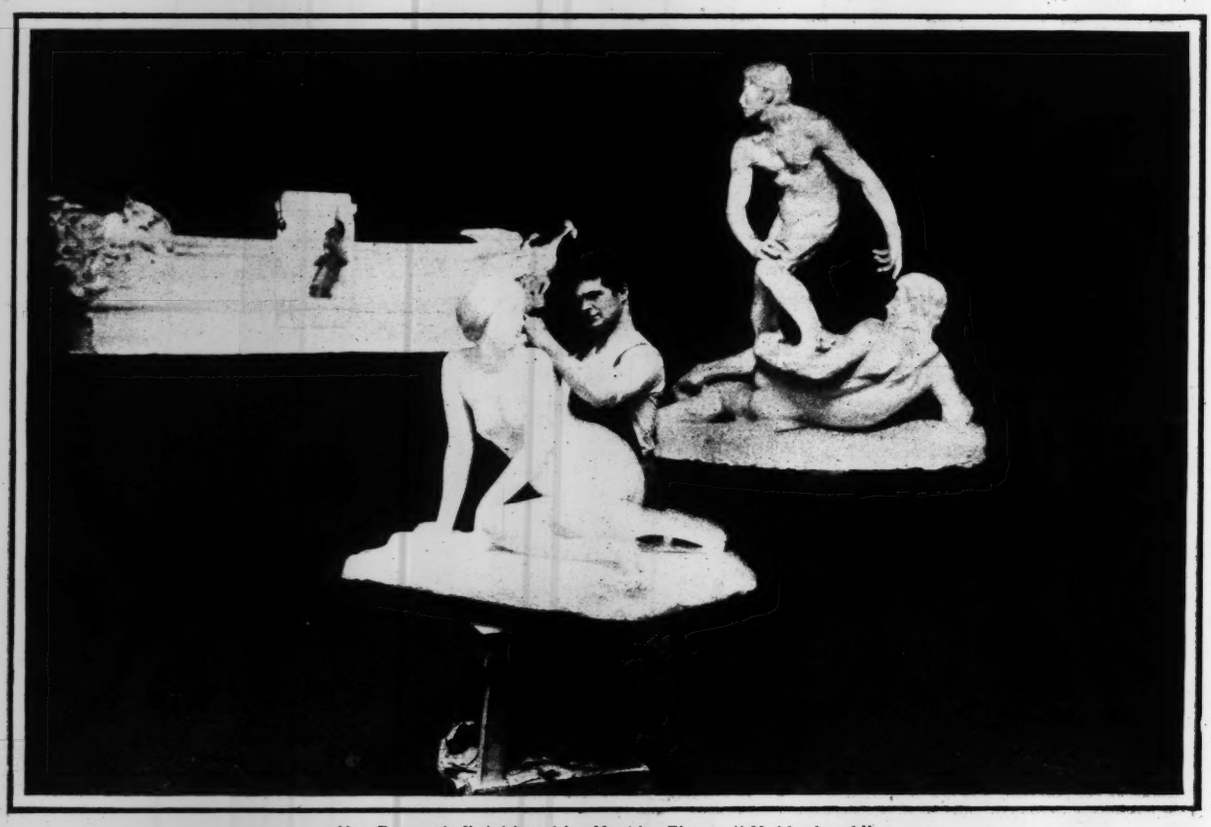

Mr. Barnard finishing his Marble Figure "Maidenhood"
At the right is the plaster cast of his largest work, "The Two Natures," of which the finished group, in marble, is in the new wing at the Metropolitan Museum of Art. At the left is a plaster sketch for a monument

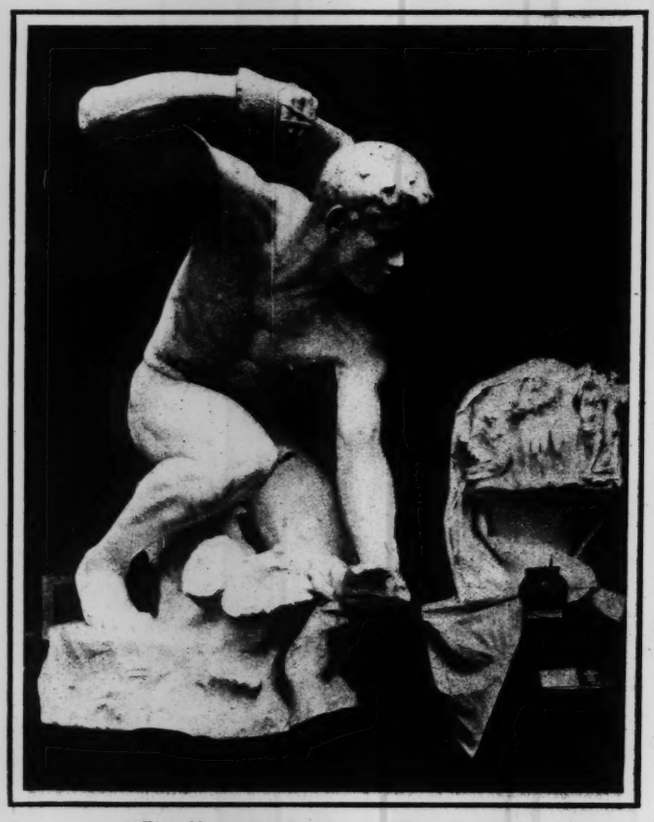

"The Hewer."—By George Grey Barnard
This colossal figure, in marble, is one of a proposed group of over twenty nudes, to embody the sculptor's conception of "Primitive Man"

Clock.—By George Grey Barnard
Carved in oak, twelve feet six inches in height, illustrating a Norwegian legend,—man's struggle with the primeval serpent Hidhoegur

GEORGE GREY BARNARD AND HIS WORK

Mr. Barnard, the young American sculptor, has just signed a $300,000 contract to furnish the sculpture to be used on the new State Capitol at Harrisburg, Pennsylvania

Photographs by Peter A. Juley

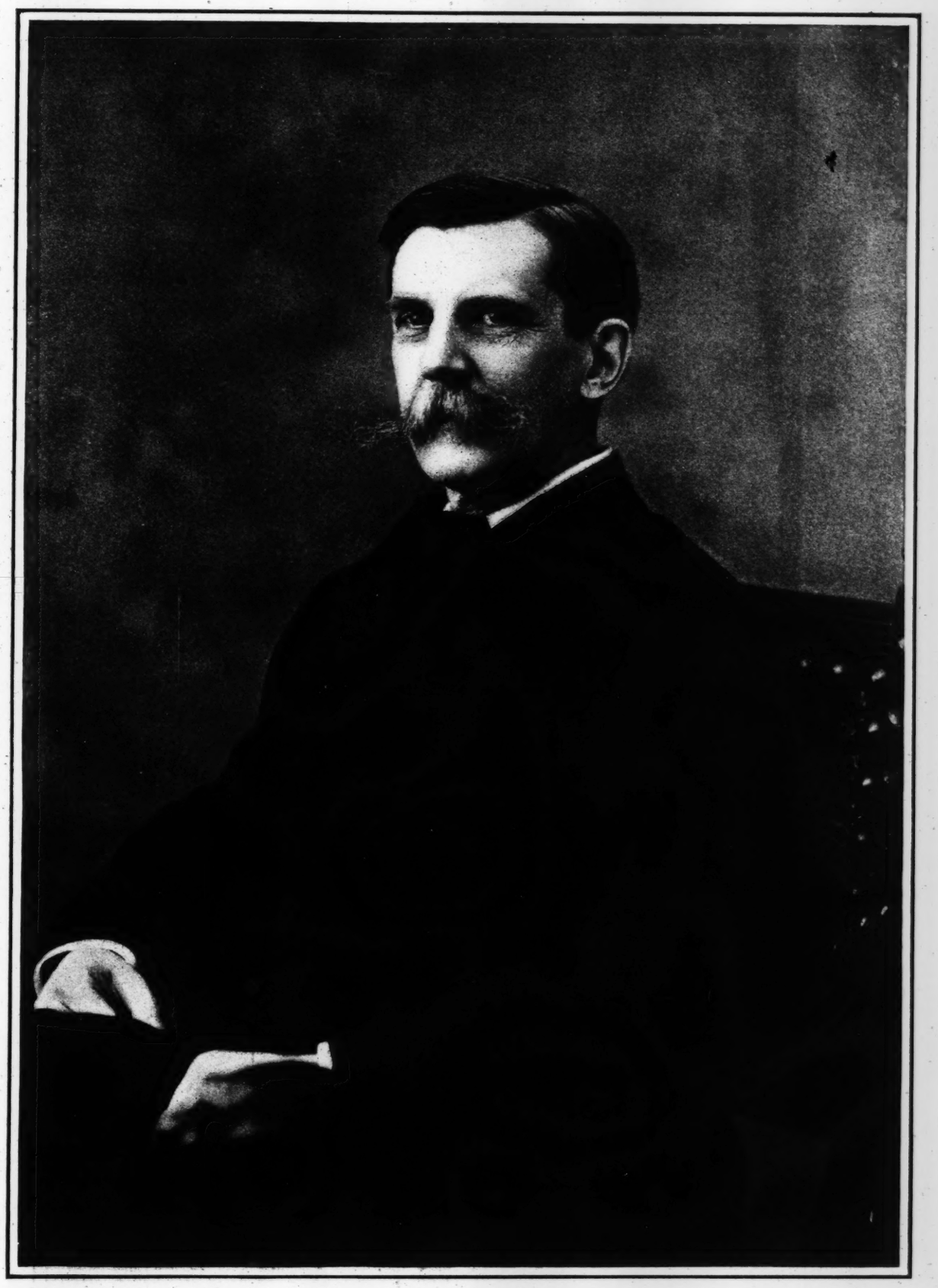

THE NEW JUSTICE OF THE SUPREME COURT

Judge Oliver Wendell Holmes, the son of the author of "The Autocrat of the Breakfast Table," was born in Boston in 1841. After graduating at Harvard he entered the law, and then took active part in the civil war. In 1882 he became Associate Justice of the Massachusetts Supreme Court, and in 1899 became Chief Justice. He has just been appointed by the President to succeed Justice Gray as a member of the United States Supreme Court

Photograph by Notman

THE NEW METHOD OF RANGE-FINDING IN THE ARMY AND NAVY

See page 1156

Sir Chentung Liang Cheng Prince Tsia Chen

THE DISTINGUISHED CHINESE VISITORS NOW IN THIS COUNTRY

Sir Liang Cheng is to succeed Mr. Wu as Minister to the United States, and Prince Chen, of the reigning dynasty in China, is on a visit to the United States

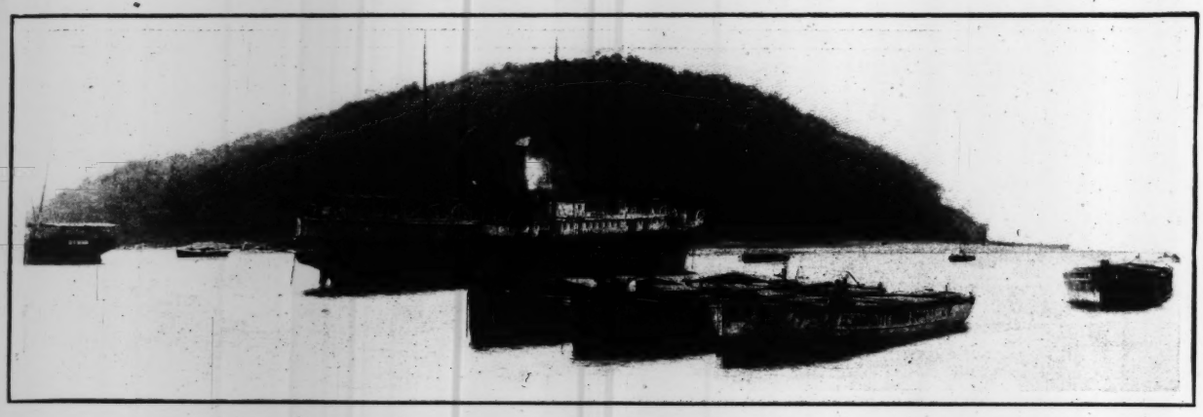

Entrance to Panama Bay, where the American War-ships now lie, and where the Canal will begin

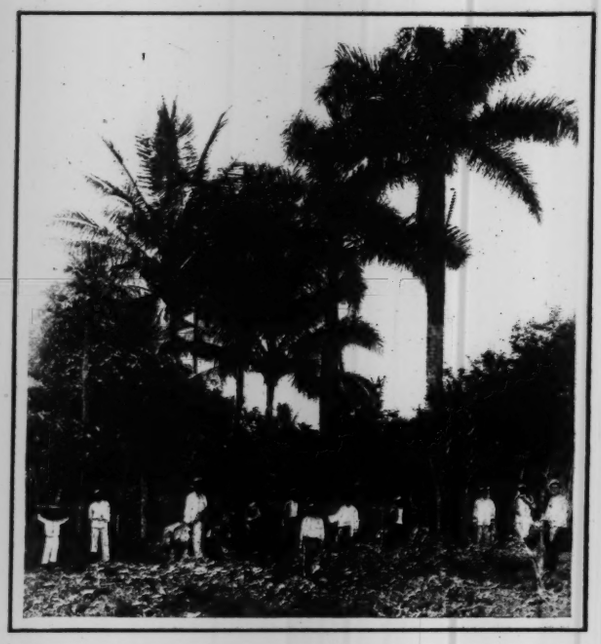

Colombian Insurgent Soldiers near David

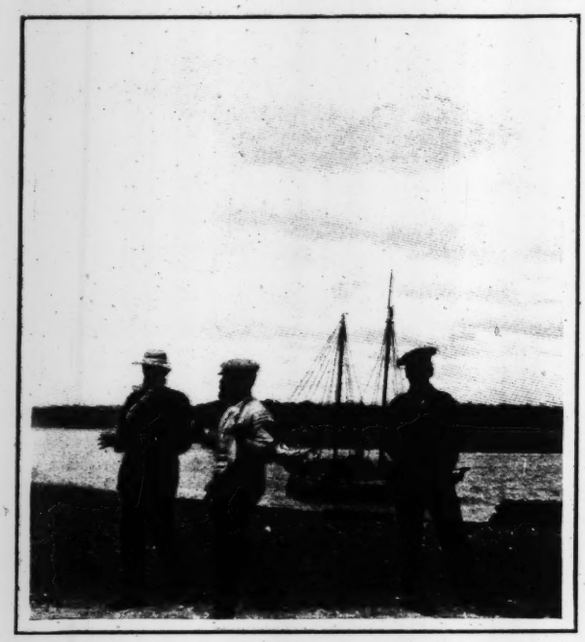

General Herrera, Commander of the Revolutionary Forces

The main Street of David, the principal Town of Chiriqui Province, where the Fighting is going on

THE COLOMBIAN REVOLUTION

See Page 1156

A Corn-thresher at Work

Shredding and husking Corn

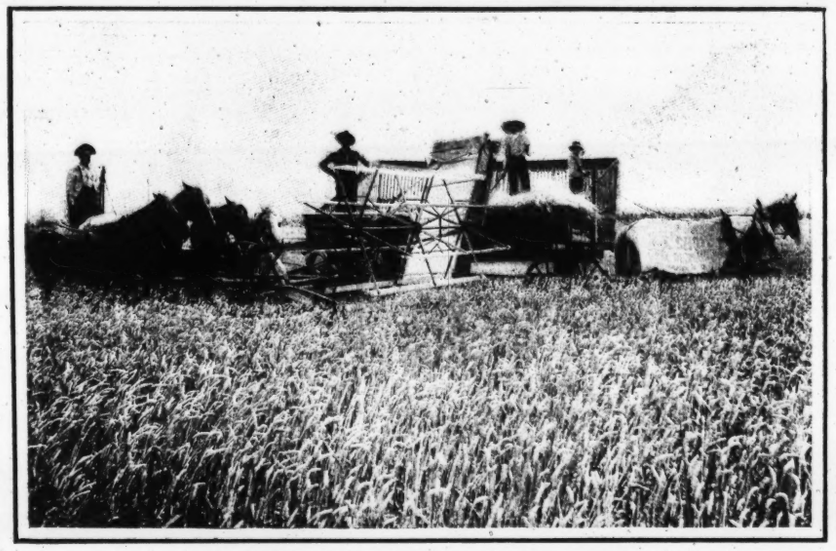

The Machine which gathers and heads Wheat

The Way they load Hay on the Plains

HOW THE AMERICAN FARMER IS GATHERING HIS $2,000,000,000 CROP

See page 1155

Gateway Arch of American Ivy, which also covers a Wire Fence on either Side
Through the arch may be seen beds of ornamental plants backed by a trellis of sweet-peas

A Concession to Nature's wilder Moods
Masses of hardy perennials growing unrestrained on either side of a well-kept walk

Beds and Borders of various hardy Perennials
Edged with box and California privet

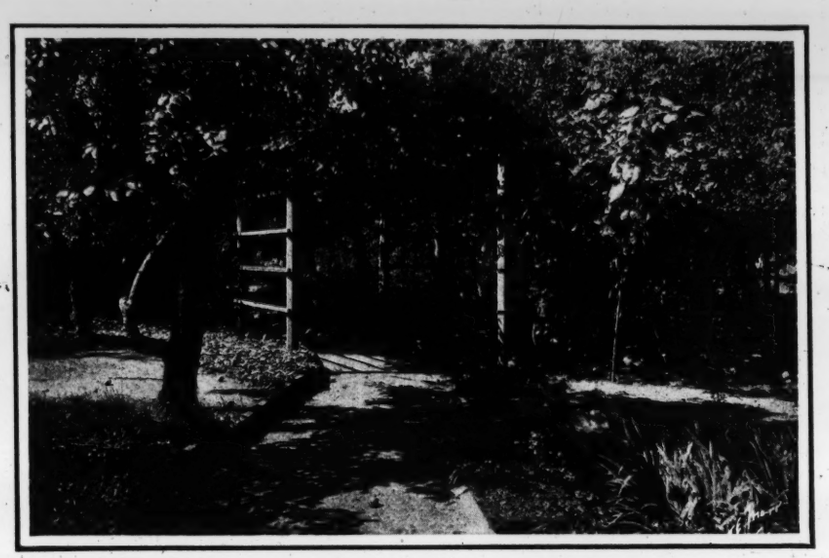

An Arbor supporting Branches of various Trees
In the background are massed hardy perennials; in the foreground are groups of day-lilies

See page 1167

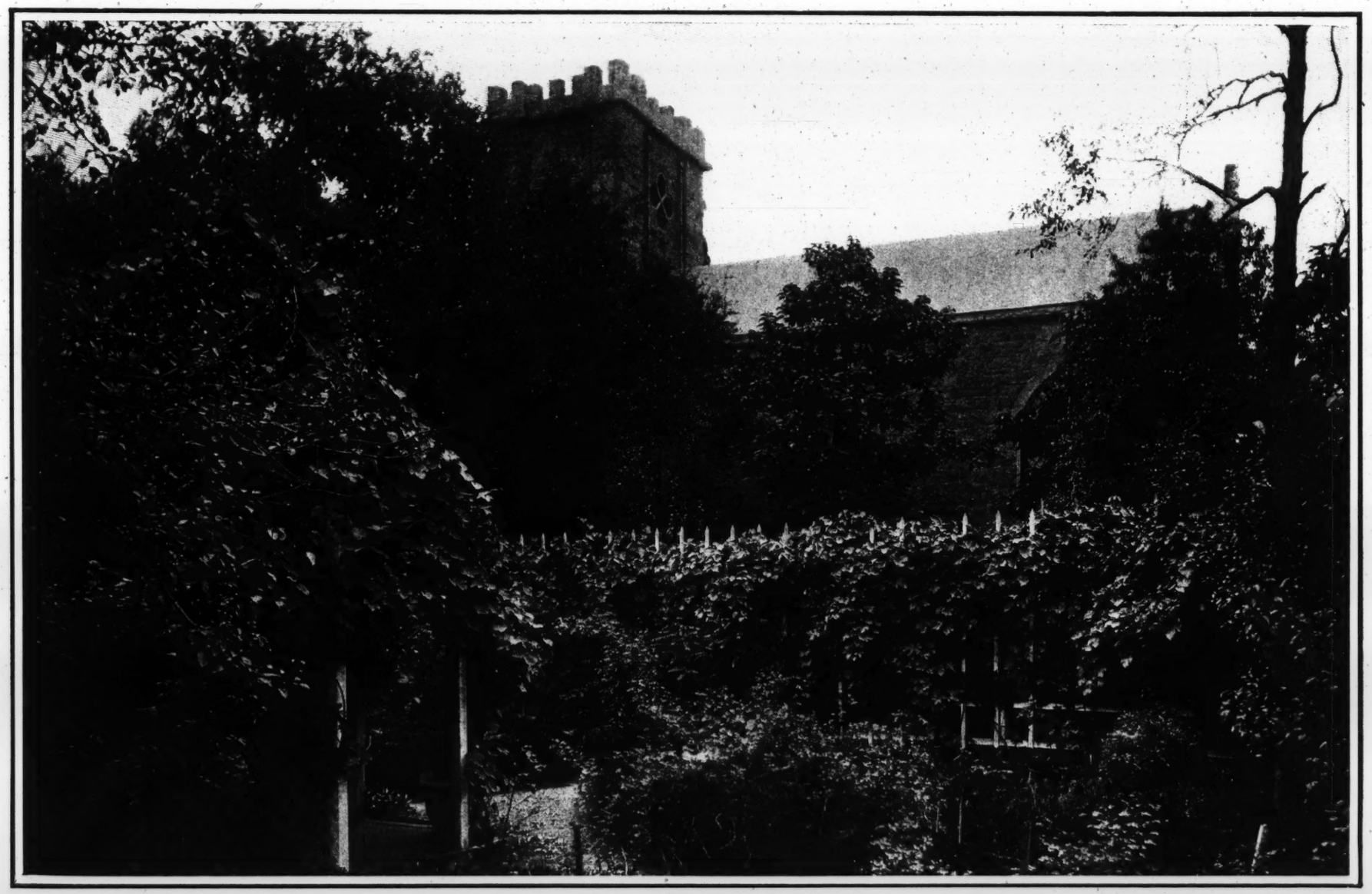

AN ARBOR AND FENCE ALMOST HIDDEN BY THE VINE OF THE WILD-GRAPE

In the foreground are tangled masses of old-fashioned flowers, such as bleeding-heart, old clove-pink, sweet-alyssum, zinnia, clarkia, etc.

See Page 1167

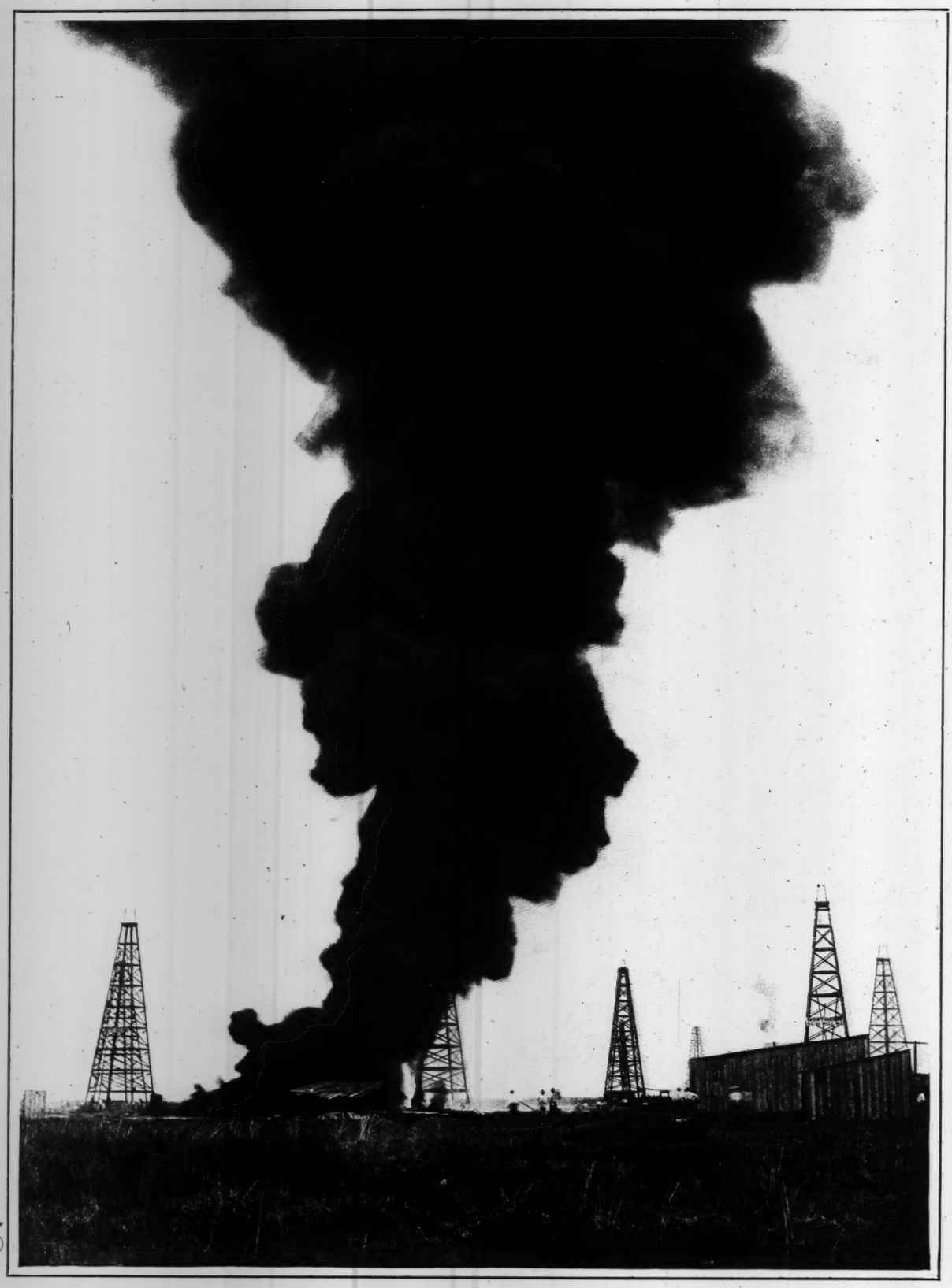

AN OIL-GUSHER ON FIRE

This well, in Louisiana, caught fire from a stroke of lightning on July 15, and burned one week before it was finally blown out by jets of steam forced from a dozen boilers set up in the vicinity